

## Abendständchen

[ für vierstimmigen Männerchor, Flöte &amp; Klavier - Opus 69 ]

Clemens von Brentano (1778-1842)

Wilhelm Lutter (1914-1999)

T. (Flöte)

B. (Klavier)

9 Hör', es klagt die Flö - te wie - der, Hör', die Flö - te wie - der, (Klavier)

12 und die küh-len Brun-nen rau-schen,

15 (Flöte) (Klavier) gol - den

20 wehn die Tö - ne nie - der, stil - le, stil - le, läßt uns lau - schen!

Abendständchen / Chorpartitur

23 (Flöte) *tr*

(Klavier) Hol-des Bit - ten, mild Ver-

29 lan - gen, wie es süß zum Her - zen spricht, wie es süß zum

32 Her - zen spricht! *Solo:* Durch die Nacht, die mich um -

(Flöte)

37 fan - gen, blickt zu mir der Tö - ne Licht. *Tutti:* Durch die Nacht, die uns um -  
Durch die

41 fan - gen, durch die Nacht, blickt zu uns der Tö - ne Licht, blickt zu  
Nacht, die uns um - fan - gen,

45 uns der Tö - ne Licht, blickt zu uns der Tö - ne Licht.

## Abendständchen

[ für vierstimmigen Männerchor, Flöte &amp; Klavier - Opus 69 ]

Clemens von Brentano (1778-1842)

Wilhelm Lutter (1914-1999)

♩ = 72

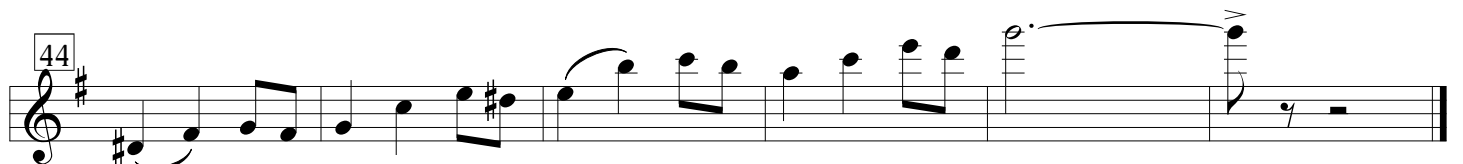
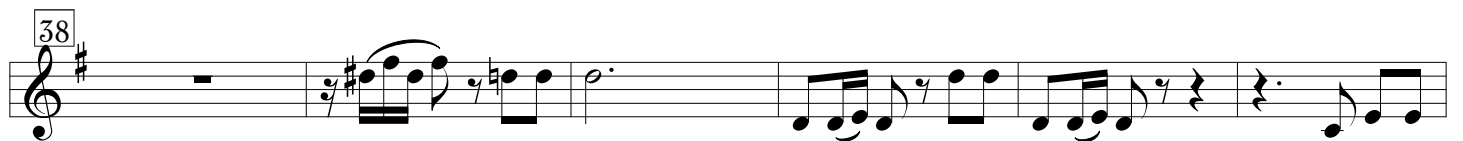
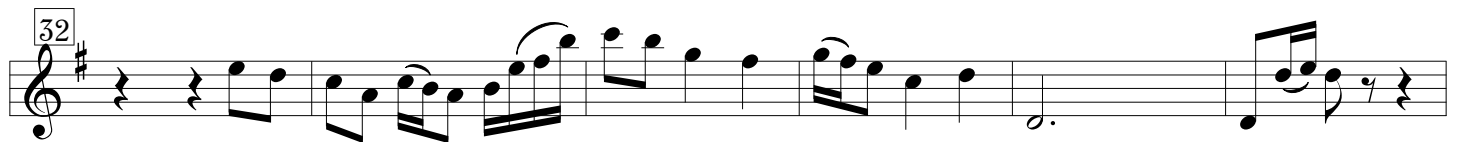
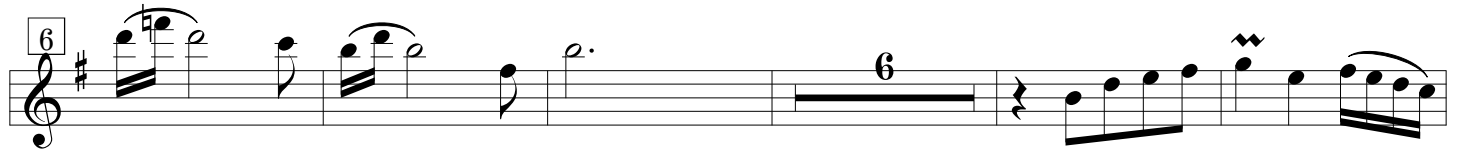

# Abendständchen

[ für vierstimmigen Männerchor, Flöte & Klavier - Opus 69 ]

Clemens von Brentano (1778-1842)

Wilhelm Lutter (1914-1999)

♩ = 72

Abendständchen / Klavier

29

33

*tr*

39

44

47
