Die Blümelein sie schlafen
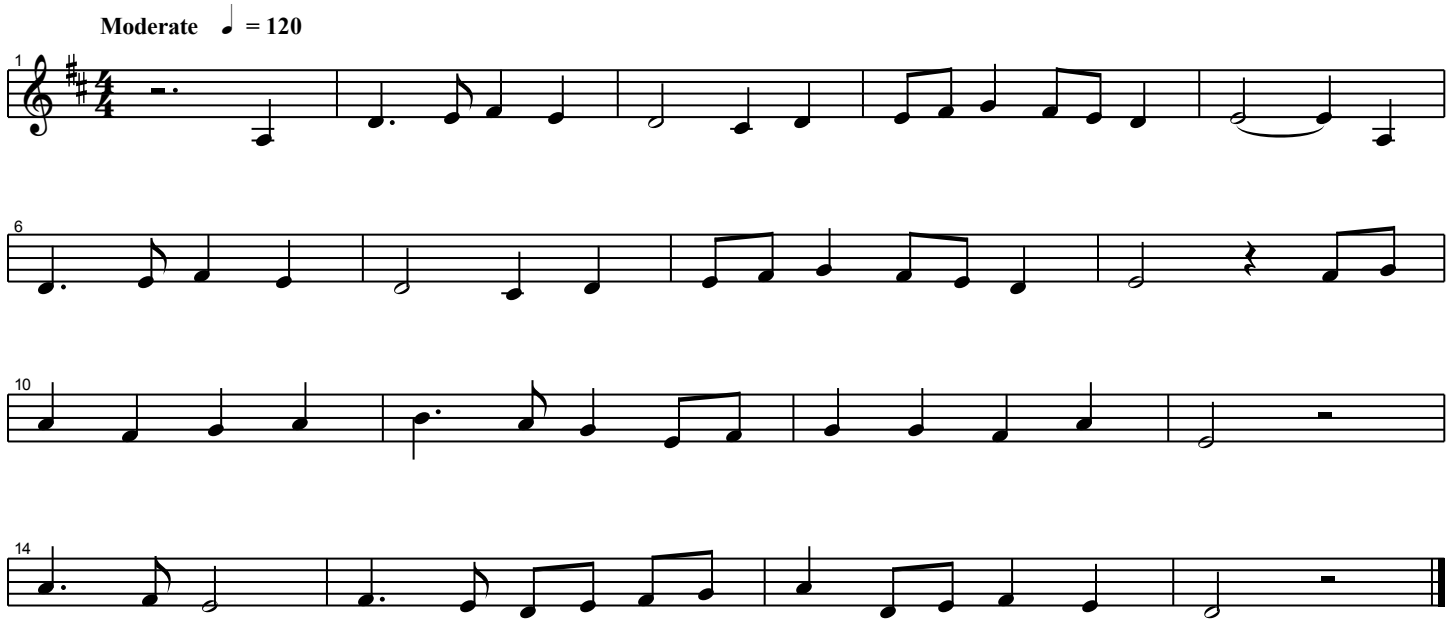
Wilhelm v. Zuccalmaglio (1803 - 1869)